

KETERANGAN :

◦	DOWNLIGHT LED OUTBOW-BOX 10 W
◉	DOWNLIGHT LED OUTBOW-BOX 20 W
EXIT	LAMPU EXIT LED 3 W
+	+ NICAD BATTERY
◉	DOWNLIGHT LED OUTBOW-BOX 15 W
+NICAD BATTERY, BACKUP 2 JAM	
TKO LED 1x20 W	
TKO LED 2x20 W	
EB	+NICAD BATTERY, BACKUP 2 JAM
⌋	SAKLAR TUNGGAL
⌋	SAKLAR SERI
CL.HL1	HANGING LED STRIP 15W/M REF. BY SPECIAL LIGHTING
CL.I.L1	INDIRECT LED STRIP 15W/M REF. BY SPECIAL LIGHTING
W.I.L1	WALL LAMP INDIRECT 15W/M REF. BY SPECIAL LIGHTING
FL.I.L1	INDIRECT FLOOR LED 15W/M REF. BY SPECIAL LIGHTING
CL.TR1	TRACK LAMP LED 2x5W REF. BY SPECIAL LIGHTING
FL.UP1	FLOOR UPLIGHT 10 W REF. BY SPECIAL LIGHTING
CL.DL1	DOWNLIGHT 20 W REF. BY SPECIAL LIGHTING
CL.HL2	HANGING SPOTLIGHT 15 W REF. BY SPECIAL LIGHTING

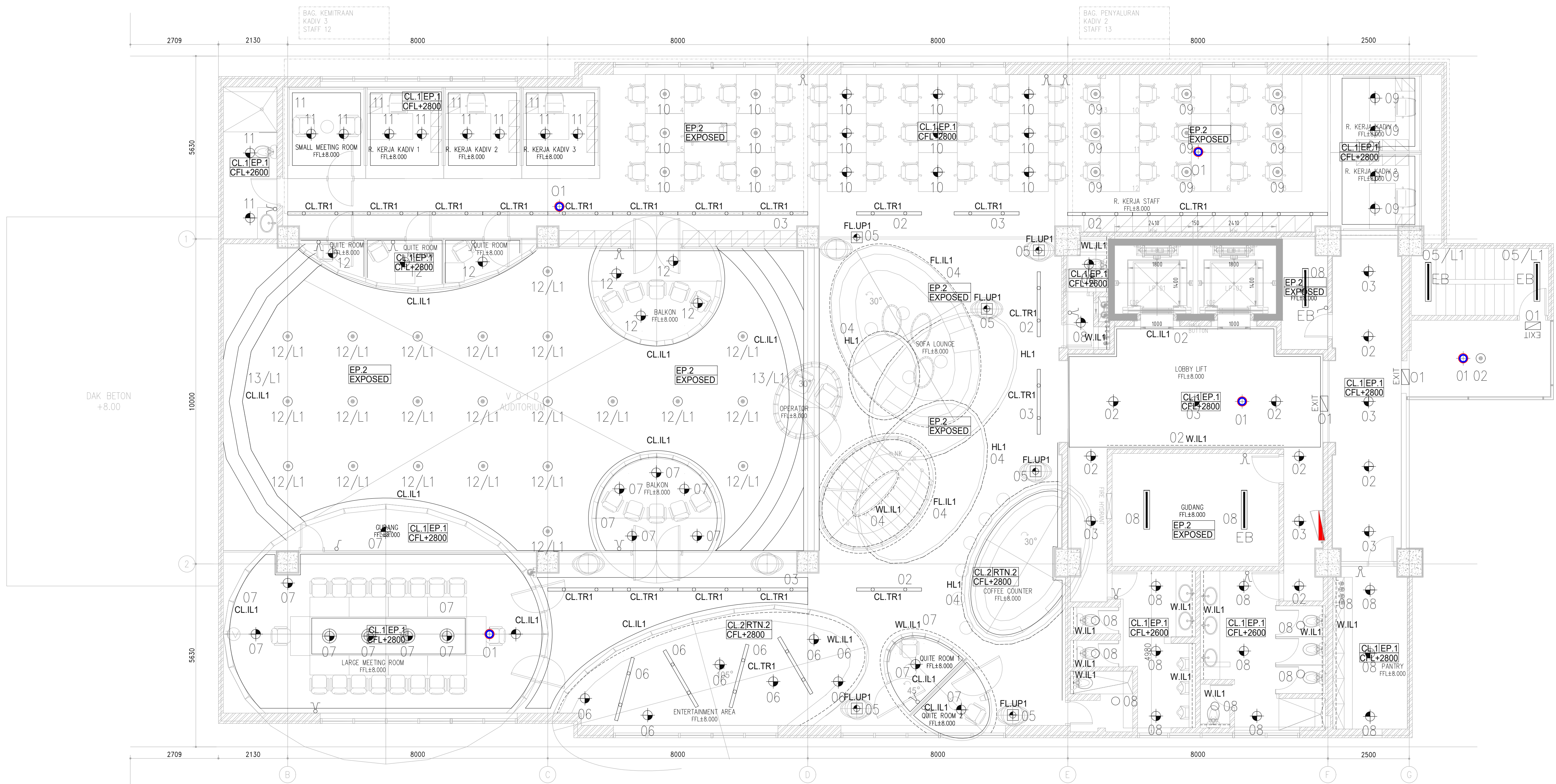

OWNER/CLIENT



APPROVED : .../.../...

(signed)

PROJECT

BPDP
KELAPA SAWIT

Jl. Medan Merdeka Tim, RT.7/RW.1, Gambir,
Kec. Gambir, Kota Jakarta Pusat, Daerah
Khusus Ibukota Jakarta 10110

INTERIOR DESIGN CONSULTANT

PT. MADEA AGKASAMA

Jl. Hati Suci No. 4 Gd. Sakura Lt. 2 Room 201
Kel. Kampung Bali, Kec. Tanah Abang, Jakarta Pusat
Telp. 021 - 2303483 , Fax. 021 - 2303483
APPROVED : //

MEP CONSULTANT

 PT. DUTA PRATAMA ENGINEERING
MECHANICAL & ELECTRICAL ENGINEER

Rukan Taman Menyaji Blok M No. 37, Jl. Batu Mulia No. 1
Menyaji Utara Kembangan - Jakarta Barat 11620
Phone : 021-5845546, 5845547, 5845556, Fax : 021-58474531
Email : dpeptme@gmail.com, pt.dpeptme@yahoo.com

DRAWING TITLE

DENAH INSTALASI
PENERANGAN
LANTAI 2

SCALE : 1:150

ALL MEASUREMENT MUST BE CHECKED AT BY SITE
BY THE CONTRACTORS AND ANY DIFFERENCES
REPORTED/INITIATED TO THE DESIGNER FOR
CLARIFICATION BEFORE PROCEEDING.

...	.../.../...
...	.../.../...
...	.../.../...
...	.../.../...
...	.../.../...
...	.../.../...
#	REVISION :
	DATE

DRAWN	DRAWING NUMBER
Sangaji	EL-203
DATE : 15/05/24	
CHECKED	PAGE
Jefri	
DATE : 15/05/24	
DRAWING FOR	DATE : 2024/05/10
	TENDER